

Sanitary Sewer Overflow Monthly Report

Facility Name: Trumann Water Works Permit Number: AR0035602 Reporting Period (Month/Year): August/2012

No Sanitary Sewer Overflows This Monitoring Period

Summary Report Code Descriptions			
Cause(s) of SSO	SSO Impact	Action(s) Taken	Ultimate Discharge Location
CO-Construction	D-Debris	NEAH-No Evidence of Adverse Health or Environmental Impact	WO-Work Order
E-Equipment Failure	G-Grease	OBHC-Observed or Evidence of Human Contact	EC-Environmental Cleanup
HC-Hydro Clean	LF-Line Failure/Break	EFK-Evidence of Fish Kill	HC-Hydro Cleaned
R-Rainfall	RG-Roots & Grease		HR-Hand Rodded
RO-Roots	V-Vandalism		EN-Referred to Engineering
			PN-Public Notification
			CR-Creek/Stream/River (please specify)
			DI-Ditch
			DR-Drop Inlet
			GR-Ground Surface
			PA-Paved Area
			CB-Contained in Building

Location	Manhole #	Start Date of SSO	End Date of SSO	Estimated Volume (in gallons)	Cause of SSO	Environmental Impact	Action (s) Taken to Address SSO	Ultimate Discharge Location

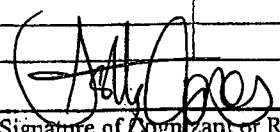

Date 09/11/2012

Signature of Cognizant or Ranking Official

"I certify under penalty of law that this document and all attachments were prepared under my direction or supervision in accordance with a system designed to assure that qualified personnel properly gather and evaluate the information submitted. Based on my inquiry of the person or persons who manage the system, or those persons directly responsible for gathering the information, the information submitted is, to the best of my knowledge and belief, true, accurate, and complete. I am aware that there are significant penalties for submitting false information, including the possibility of fine and imprisonment for knowing violations."

Trumann Water Works

106 East Main Street
Trumann, Arkansas 72472-3398

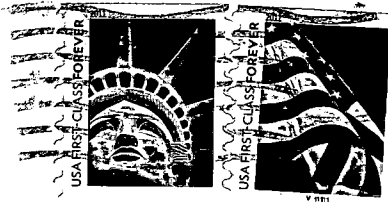

AR Dept. of Environmental Quality
NPDES Enforcement Section
5301 Northshore Drive
Little Rock, AR, 72118-5317

721185317 R015

